



Rashtriya Shikshan Prasarak Mandal Beed's

Lokmanya Tilak Mahavidyalya, Wadwani

Tq. Wadwani Dist. Beed. Maharashtra, India

Affiliated to : Dr.Babasaheb Ambedkar Marathwada University, Aurangabad.

UGC Recognition Under Section : 2 (f) & 12 (B)

NAAC Accredited 'B' Grade

Principal : Dr. K.M.Pawar Cell. 9421441005

Website : www.ltmwadwani.com

Office Contact No. 02443-257750

Email ID : ltm_wadwani@rediffmail.com

Students Representation at various Committees at College Level -2022-23

Sr. No.	Name of Committee	Name of Students	Class
1	IQAC Representative	Bade Anil Manikrao	B.sc. III Yr .
2	NSS Representative	AmanarAnanda Abhiman	B.A.S.Y.
3	Cultural committee	AmanarRadhashamAnurath	B.sc. F.Y.
4	Female Representative	Ku. Tambe Deepali Rameshwar	B.sc. II Yr.
5	Sport Committee	ShelotkarKasushikRajandra	B.Sc II Yr.
6	Libarary Committee	Choure Ganesh Sandipan	B.A. II yr.
7	Anti Ragging Committee	PatolePratikeBaliram	B . A. II Yr.
8	College Development Committee	Rathod Nitin Mahadev	B.com. II Yr.
9	Grievance Redressal Committee	Panchal Yeshwant Madhav	B. A. II Yr.
10	Annual Magazine	Ku. Nipte Komal Kishanrao	B.com. III YR
11	Alumini Committee	MaskeBaleshebAppasaheb	X. Students.

IQAC Coordinator
 Rashtriya Shikshan Prasarak Mandal Beed's
 Lokmanya Tilak Mahavidyalaya Wadwani
 Tq. Wadwani Dist. Beed, Maharashtra



PRINCIPAL
 Rashtriya Shikshan Prasarak Mandal Beed's
 Lokmanya Tilak Mahavidyalaya Wadwani
 Tq. Wadwani Dist. Beed, Maharashtra

Year of Establishment : 1997

Reg.NGC-35/97/NMV(16/97)M.S.3



Rashtriya Shikshan Prasarak Mandal Beed's

Lokmanya Tilak Mahavidyalya, Wadwani

Tq. Wadwani Dist. Beed. Maharashtra, India

Affiliated to : Dr.Babasaheb Ambedkar Marathwada University, Aurangabad.

UGC Recognition Under Section : 2 (f) & 12 (B)

NAAC Accredited 'B' Grade

Principal : Dr. K.M.Pawar Cell. 9421441005

Website : www.ltmwadwani.com

Office Contact No. 02443-257750

Email ID : ltm_wadwani@rediffmail.com

6.1.1.

The governance of the institution is reflective of an effective leadership in tune with the vision and mission of the institution and it is visible in various institutional practices.

Vision

The motto of the college is **Dnyanam Param Dhyeyam**. The vision of the college is to eliminate the darkness of ignorance by lighting the lamps of knowledge.

Knowledge is the power and asset in the knowledge based society and panacea for all problems. The college is established with a noble aim to disseminate knowledge in the society. The ultimate aim of knowledge is to reach everyone and make everyone equal in all possible ways. The college strives to provide quality higher education to students from the socially and economically backward community that resides in the rural, hilly, drought prone area of the Beed district in the state of Maharashtra.

Mission

- To impart knowledge and skills to the students.
- To inculcate moral values through education.
- To provide qualitative higher education to the community.
- To bring the educationally, socially and economically backward society in the main stream of education.
- Keeping in mind the mission and vision statements, the institution provides various opportunities for the holistic growth of students.
- The Lokmanya Tilak Mahavidyalaya, Wadwani Dist.Beed is governed by Rashtriya Shikshan Prasarak Mandal, Beed. The management of RSPM is open ended, quality conscious and dedicated to the cause of education.
- The management has appointed the College Development Committee. The CDC plays a significant role in decision making .CDC at the college level is for monitoring and promoting healthy practices and plans and take decisions for the college development and to pursue the vision, mission and goals of the institution.

- The Perspective Plan is prepared for **2021-2026** comprising academic, infrastructural and support facilities and it is uploaded on the college website for the perusal of all the stakeholders. The GB, CDC and IQAC work harmoniously to implement the Perspective Plan.
- The representation of the college faculty members on the CDC, IQAC ensures the staff involvement in the Managements and decision making process for the qualitative growth of the institution
- The Principal is the head of the college, he forms various committees to decentralize the power and responsibilities appropriately, which help in monitoring and facilitating several academic functions. The Principal collects feedback from stakeholders for quality enhancement in administration and academic activities.
- The nature of governance is democratic, participative and decentralized.
- The Principal looks after the day to day activities of the college with the help of the Management, Vice-Principal, IQAC, Faculty and Non-teaching staff, coordinates activities for the quality of education.
- All the decisions are taken by the Principal. Matters related to departments are discussed with Principal and IQAC Co-ordinator by the Head of the Departments in the meetings.
- The IQAC works as a central processing unit and its suggestions are considered for academic planning of the college.
- The college has participative and decentralized management is visible in the organization of various extension activities.

IQAC Coordinator
 Rashtriya Shikshan Prasarak Mandal Beed's
 Lokmanya Tilak Mahavidyalaya Wadwani
 Tq. Wadwani Dist. Beed, Maharashtra



PRINCIPAL
 Rashtriya Shikshan Prasarak Mandal Beed's
 Lokmanya Tilak Mahavidyalaya Wadwani
 Tq. Wadwani Dist. Beed, Maharashtra



Rashtriya Shikshan Prasarak Mandal Beed's **Lokmanya Tilak Mahavidyalya, Wadwani**

Tq. Wadwani Dist. Beed. Maharashtra, India

Affiliated to : Dr.Babasaheb Ambedkar Marathwada University, Aurangabad.

UGC Recognition Under Section : 2 (f) & 12 (B)

NAAC Accredited 'B' Grade

Principal : Dr. K.M.Pawar Cell. 9421441005

Website : www.ltmwadwani.com

Office Contact No. 02443-257750

Email ID : ltm_wadwani@rediffmail.com

Organogram

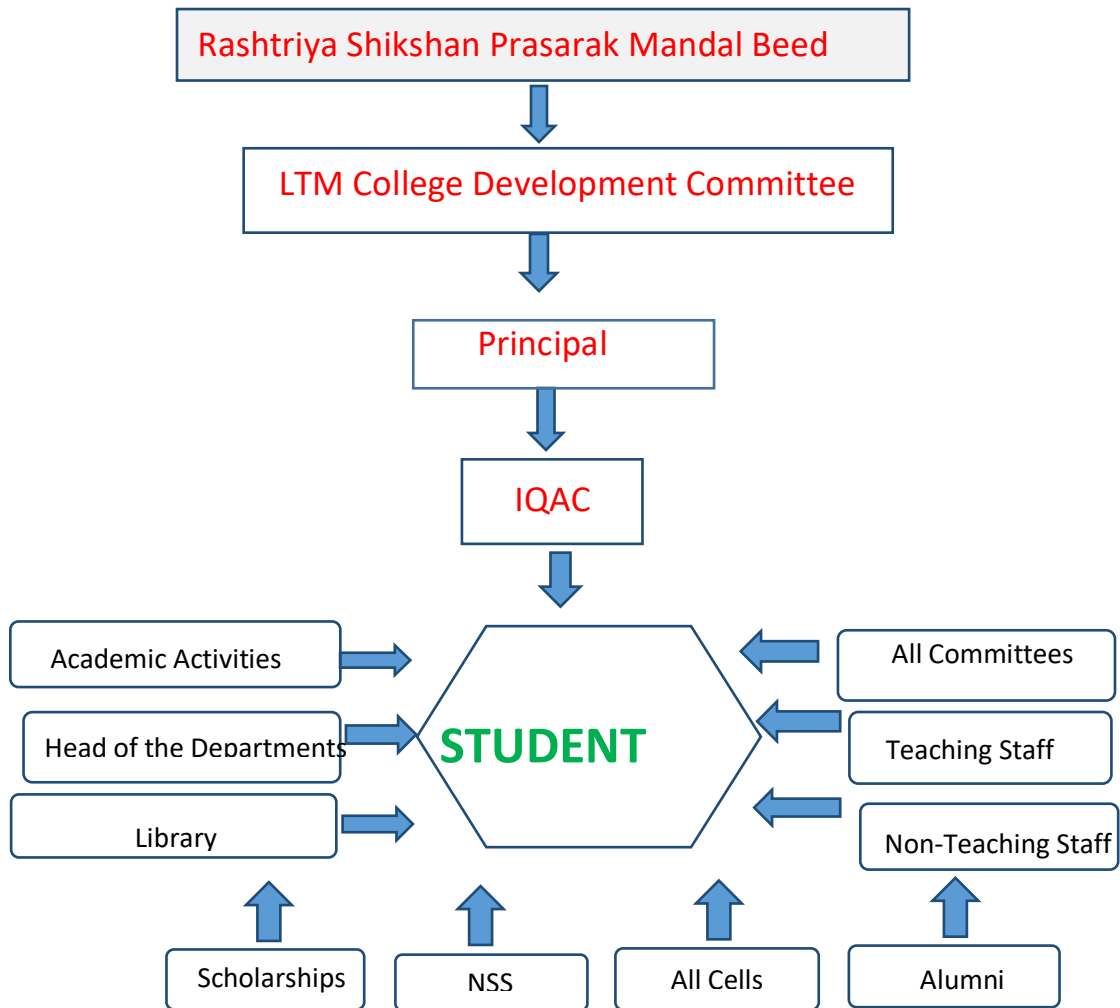

Year of Establishment: 1997

Reg.NGC-35/97/NMV(16/97) M.S.



Rashtriya Shikshan Prasarak Mandal Beed's
Lokmanya Tilak Mahavidyalaya, Wadwani
Tq. Wadwani Dist. Beed. Maharashtra, India

Affiliated to: Dr. Babasaheb Ambedkar Marathwada University, Aurangabad.

UGC Recognition under section: 2 (f) & 12 (B)

NAAC Accredited 'B' Grade

Principal: Dr. K.M.Pawar Cell. 9421441005

Website: www.ltmwadwani.com

Office Contact No. 02443-257750

Email ID : ltm_wadwani@rediffmail.com

Reference No: *LTMW/2022-23/1584*

Date: *10/04/2023*

College Development Committee 2022-23

Sr.No.	Name	Representative
1	Shri Panjabrao S. Maske	Chairman Management
2	Prof. Satish Patki	Representative Secretary Of Management
3	Principal Dr. Kishan Pawar	Principal Office College Secretary
4	Prof. Sudhir Pokale	Head of the Dept.
5	Prof. Satish Bhalerao	Teacher Representative
6	Dr. Bhalchandra Kulkarni	Teacher Representative
7	Prof. Dr. Manisha Sasane	Teacher Representative Woman
8	Shri. Prashant Pawar	Non-Teaching Employee
9	Shri. Narayan Dige	Local Member Industry
10	Dr. Morotirao Andhale	Local Member Education
11	Shri. Mahavir Maske	Local Member Research
12	Adv. Shriram Lange	Local Member Social Service Alumnus
13	Abhijit Nirmal Jadhav	Member Student Council
14	Dr. Sanjay B. Salunke	IQAC Coordinator

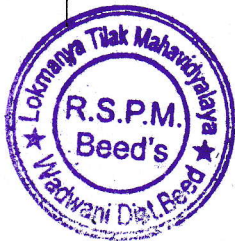

PRINCIPAL
Rashtriya Shikshan Prasarak Mandal E.
Lokmanya Tilak Mahavidyalaya Wadwani
Tq. Wadwani Dist. Beed, Maharashtra



Rashtriya Shikshan Prasarak Mandal Beed's

Lokmanya Tilak Mahavidyalya, Wadwani

Tq. Wadwani Dist. Beed. Maharashtra, India

Affiliated to : Dr.Babasaheb Ambedkar Marathwada University, Aurangabad.

UGC Recognition Under Section : 2 (f) & 12 (B)

NAAC Accredited 'B' Grade

Principal : Dr. K.M.Pawar Cell. 9421441005

Website : www.ltmwadwani.com

Office Contact No. 02443-257750

Email ID : ltm_wadwani@rediffmail.com

College Level Committees

Committee	Members
Internal Quality Assurance Cell-IQAC	Dr. Salunke S.B- IQAC Coordinator
	Prof.Bhalero S.K
	Dr.Pandav .G.S
	Dr.Patil P.S
	Dr.Kulkarni B.G
Admission Committee	Dr.Sasane M.D
	Dr.Maykar R,B
	Prof.Shendage
Examination Committee	Dr.Bhosale P.B
	Dr.Maykar R.B
	Dr.Tandale S.K
Alumni Committee	Pawar P.I
	Dr.Tandale S.K-Chairman
	Dr.Khetri A.S
	Dr.Pandav G.S
Anti-ragging Committee	Prof.Shelke .P.M
	Dr.Sasane M.D
	Dr.Patil P.S
Vishakha Committee	Dr.Bhosale P.B
	Dr.Sasane M.D
	Prof.Shelke .P.M
College Activity Committee	Dr.Tandale S.K
	Dr.Pandav G.S
	Dr.Sasane M.D
Certificate Course Committee	Prof Pokale S.M
	Dr.Maykar R.B
Student Grievance Redressal Cell	Dr.Pandav.G.S
	Dr.Tandale S.K
	Prof .S.K Bhalerao

Discipline Committee	Dr.Rajenimbalkar M.V
	Dr.Khetri A.S
Timetable Committee	Dr.Kulkarni B.G
	Dr.Pandav.G.S
	Prof.Shendage D.B
	Dr.Salunke S.B
Staff Welfare Committee	Dr.Maykar R.B
	Dr.Maykar R.B
Cultural Committee	Dr.Tandale S.K
	Dr.Pandav.G.S
	Dr.Sasane M.D
Sports Committee	Dr.Rajenimbalkar M.V
	Dr.Pandav.G.S
	Prof.Shelke .P.M
Feedback Committee	Dr.Maykar R.B
	Dr.Maykar R.B
	Dr.Bhosale P.B
Career Guidance and Competitive Exam Cell	Dr.Khetri A.S
	Dr.Tandale S.K
	Dr.Salunke S.B
	Prof.Shelke .P.M
Purchase Committee	Dr.Rajenimbalkar M.V
	Dr..Sasane M.D
	Prof.Shendage D.B
	Dr.Salunke S.B
Avishkar Cell	Dr.Khetri A.S
	Dr.Rajenimbalkar M.V
	Dr.Patil P.S
	Prof.Shendage D.B
N,S,S Committee	Dr.Khetri A.S
	Dr.Pandav G.S
	Dr..Sasane M.D
Women Empowerment Cell	Dr..Sasane M.D
College Development Committee	Shri Panjabrao S. Maske
	Prof. Satish Patki
	Principal Dr. Kishan Pawar
	hri. Narayan Dige
	Dr.Morotirao Andhale

	Shri.Mahavir Maske
	Adv. Shriram Lange
	Abhijit Niranal Jadhav
	Dr. Salunke S.B- IQAC Coordinator
	Prof.Bhalero S.K
	Shri. Prashant Pawa
	Dr.Sasane M.D
	Dr. Salunke S.B- IQAC Coordinator
Equal Opportunity Cell	Prof.Satish Bhalerao
	Dr.Sachin Tandale
	Dr.Ashok Khetri
	Dr.Manisha Sasane
	Dr.Sanjay Salunke
	Prof.Pratibha Shelke
	Pratik Ratan Patole (Student)
	Prashant Pawar
SC/ST/OBC Cell	Dr.Manisha Sasane
	Dr.Sachin Tandale
	Prof.Satish Bhalerao
Elect roll Literacy Club	Dr.Pandav G.S
	Dr.Khetri A.S

IQAC Coordinator
 Rashtriya Shikshan Prasarak Mandal Beed's
 Lokmanya Tilak Mahavidyalaya Wadwani
 Tq.Wadwani Dist. Beed,Maharashtra



PRINCIPAL
 Rashtriya Shikshan Prasarak Mandal Beed's
 Lokmanya Tilak Mahavidyalaya Wadwani
 Tq.Wadwani Dist. Beed,Maharashtra